

STOCKPORT



One of the UK's largest retail parks, Stockport Retail Park benefits from a strategic location on the M60 Manchester orbital motorway making it one of the city's most accessible parks. The park forms a natural extension to the town centre, offering a wide range of uses from value convenience to fashion and home as well as a number of cafés and restaurants.



Repeat visit of
39 times
per year



Average
spend of
£43



Average
dwell time of
57 mins

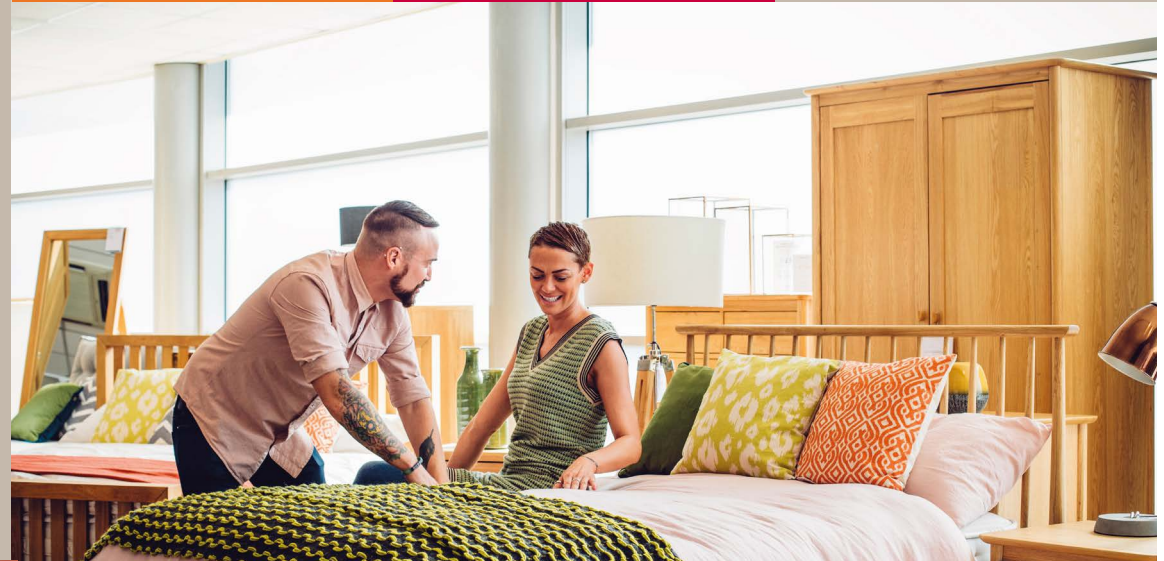

1,074
car parking
spaces



Annual footfall of
c.2.5m
people



Catchment of
approximately
1.9m
people



LOCATION

Located immediately off J27 of the M60 orbital motorway within walking distance of Stockport Town Centre.

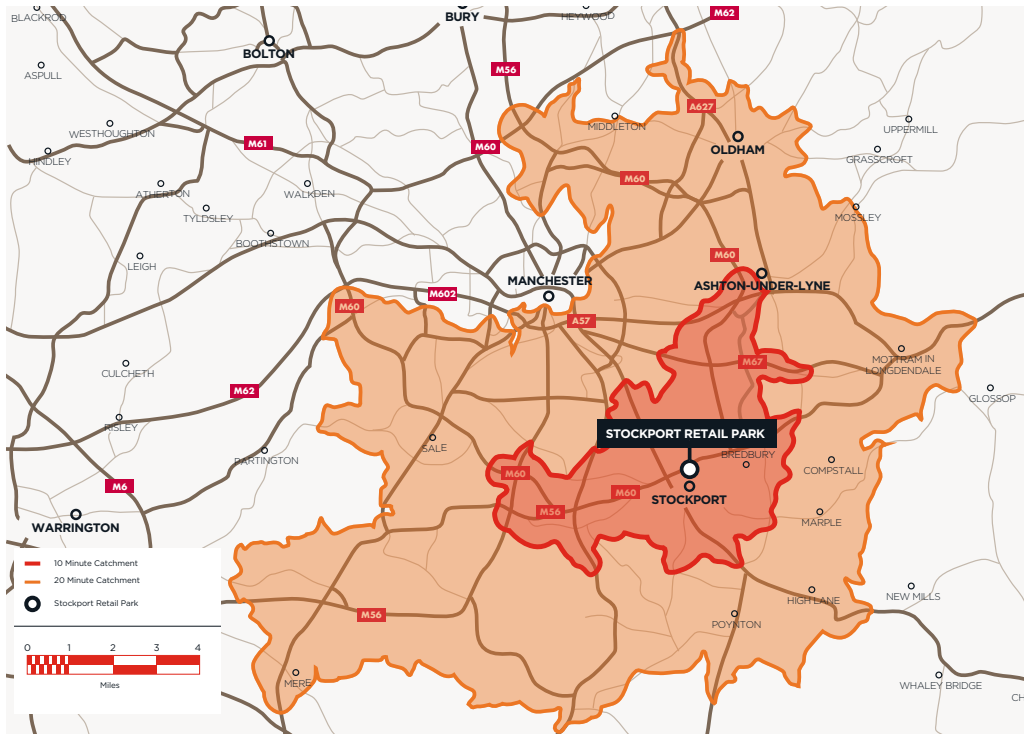

Contains Royal Mail data ©Royal Mail copyright and database right 2016. Contains Public Sector information licensed under the Open Government License v3.0. ©2017 TomTom. The product includes mapping data licensed from Ordnance Survey, with the permission of HMSO ©Crown copyright and/or database right 2010. All rights reserved. License number 100026920. Ordnance Survey of Northern Ireland. ©2018 CACI Limited and all other applicable third party notices can be found at <http://www.caci.co.uk/copyrightnotices.pdf>

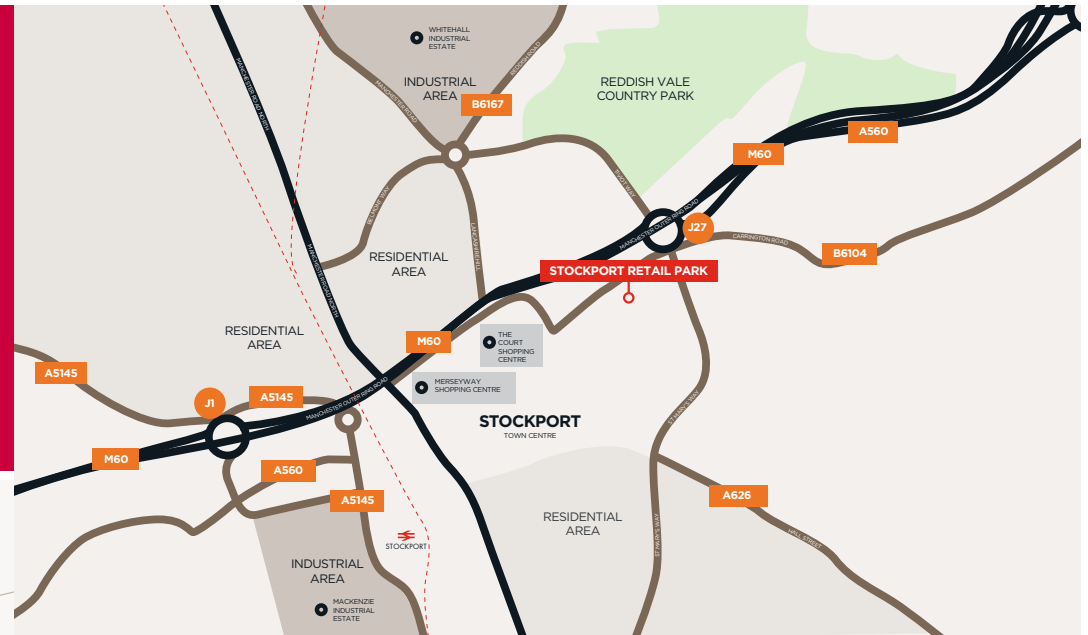

DRIVETIME



10 Mins
c. 304,946 people



20 Mins
c. 1.45 Million people

IN GOOD COMPANY

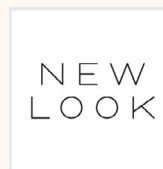

TENANCY SCHEDULE

332,239
sq ft GIA

Open A1 non-food
planning consent
with 3 complimentary
food and drink
outlets

1,074
car parking
spaces

Let Units	
Argos	10,000 sq ft
Bensons	10,000 sq ft
Boots	6,880 sq ft
Costa Coffee	1,500 sq ft
Currys PC World	25,541 sq ft
DFS	22,537 sq ft
Dunelm	35,000 sq ft
Tim Horton's	3,763 sq ft
H&M	18,031 sq ft
Hobbycraft	10,126 sq ft
Home Bargains	10,209 sq ft
Kaspa's	2,000 sq ft
KFC	3,000 sq ft
M&S Food opening June 2023	22,500 sq ft
New Look	13,500 sq ft
SCS	8,000 sq ft
Smyths	18,031 sq ft
Sofology	12,000 sq ft
The Range	43,865, sq ft
Tim Hortons	3,763 sq ft
TK Maxx	18,378 sq ft
Wilko	10,188 sq ft

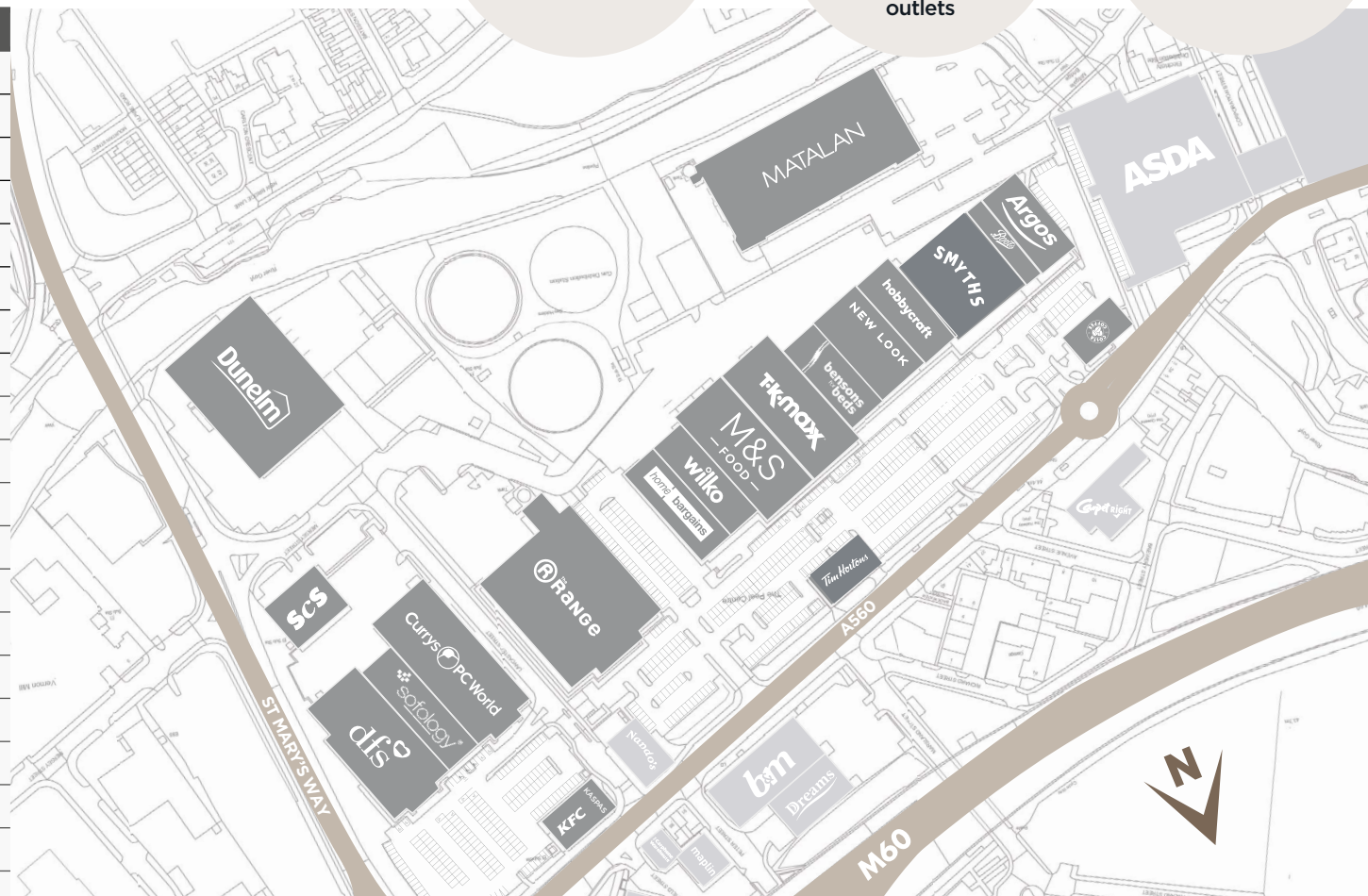

KEY

Unit LET

Unit TO LET

Unit Under Offer

Future Development Area

TALK TO US ABOUT STOCKPORT

JULIAN WILKINSON
DIRECTOR RETAIL PARKS
jwilkinson@peellandp.co.uk
07435 547 119

BRUCE EDMONDSON
ASSOCIATE DIRECTOR DEVELOPMENT
RETAIL PARKS
bedmondson@peellandp.co.uk
07570 374883

ADAM JOLLEY
ASSOCIATE DIRECTOR
RETAIL PARKS
a.jolley@peellandp.co.uk
07483 014 856



IMPORTANT NOTICE

Peel gives notice to anyone who may read these particulars as follows: 1. These particulars are prepared for the guidance only of prospective purchasers. They are intended to give a fair overall description of the property but are not intended to constitute part of an offer or contract. 2. Any information contained herein (whether in the text, plans or photographs) is given in good faith but should not be relied upon as being a statement or representation of fact. 3. Nothing in these particulars shall be deemed to be a statement that the property is in good condition or otherwise nor that any services or facilities are in good working order. 4. The photographs appearing in this brochure show only certain parts and aspects of the property at the time when the photographs were taken. Certain aspects may have changed since the photographs were taken and it should not be assumed that the property remains precisely as displayed in the photographs. Furthermore no assumptions should be made in respect of parts of the property which are not shown in the photographs. 5. Any areas, measurements or distances referred to herein are approximate only. 6. Where there is reference in these particulars to the fact that alterations have been carried out or that a particular use is made of any part of the property this is not intended to be a statement that any necessary planning, building regulations or other consents have been obtained and these matters must be verified by any intending purchaser. 7. Descriptions of a property are inevitably subjective and the descriptions contained herein are used in good faith as an opinion and not by way of statement of fact. Published June 2019.